

REV	DATE	BY	DESCRIPTION
2	30/09/21	CJG	METER BOX RAISED AREA RE-DEFINED
1	05/04/11	MBT	MINOR AMENDMENTS TO LAYOUT
0	17/05/09	MDT	ISSUE FOR INSTALLATION

--	--	--	--

WATER AUTHORITY - CAYMAN
 P.O. BOX 1104
 GRAND CAYMAN, KY1-1102
 345-948-2837

INDIVIDUAL METER INSTALLATION
 METER BOX ARRANGEMENT FOR 20/25 mm METERS
 CUSTOMER INSTALLATION

WAC PROJECT NO.	
DRAWING NO. MB-01	
SCALE NONE	VIEW
SHEET 1 OF 1	REV 2

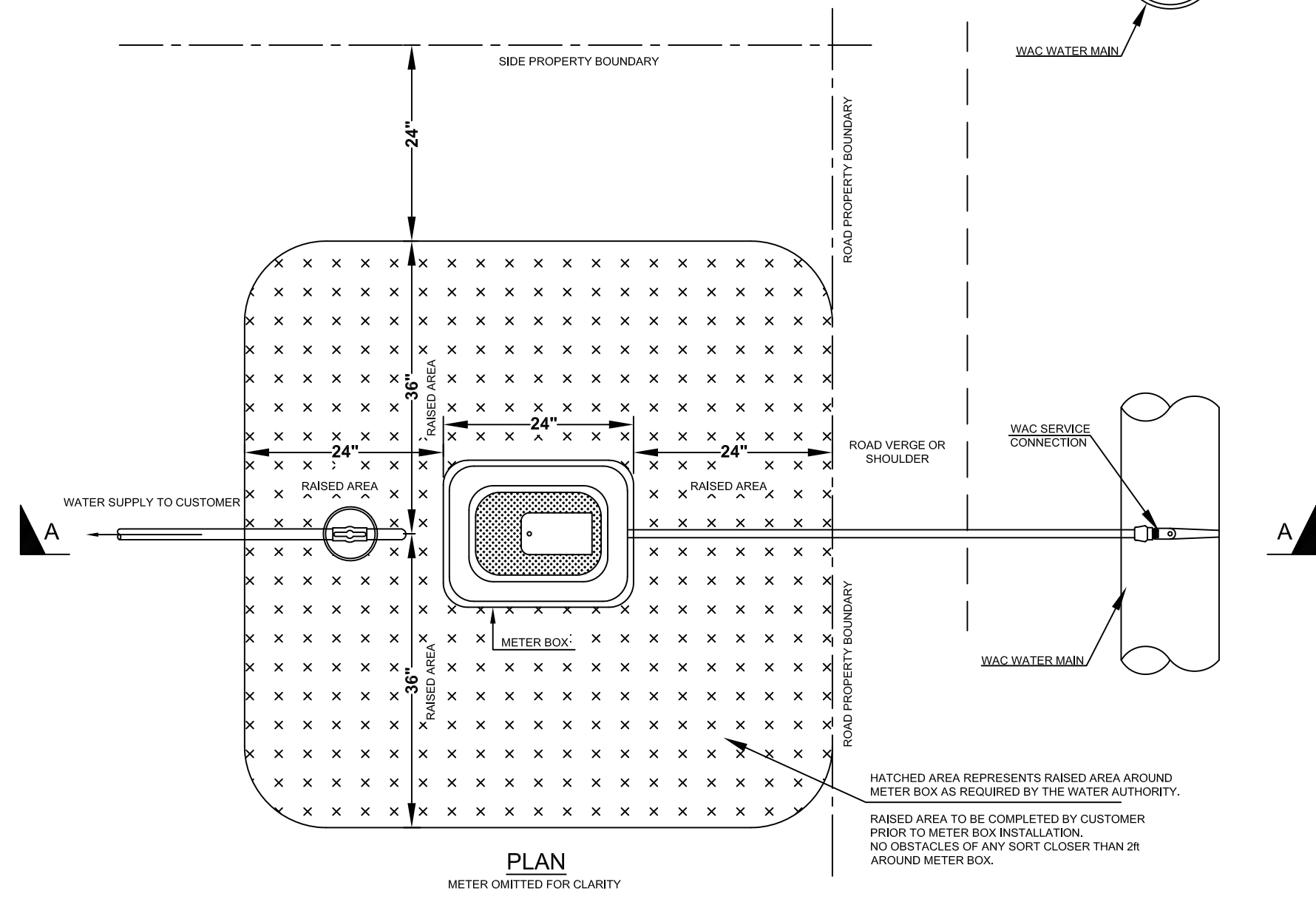
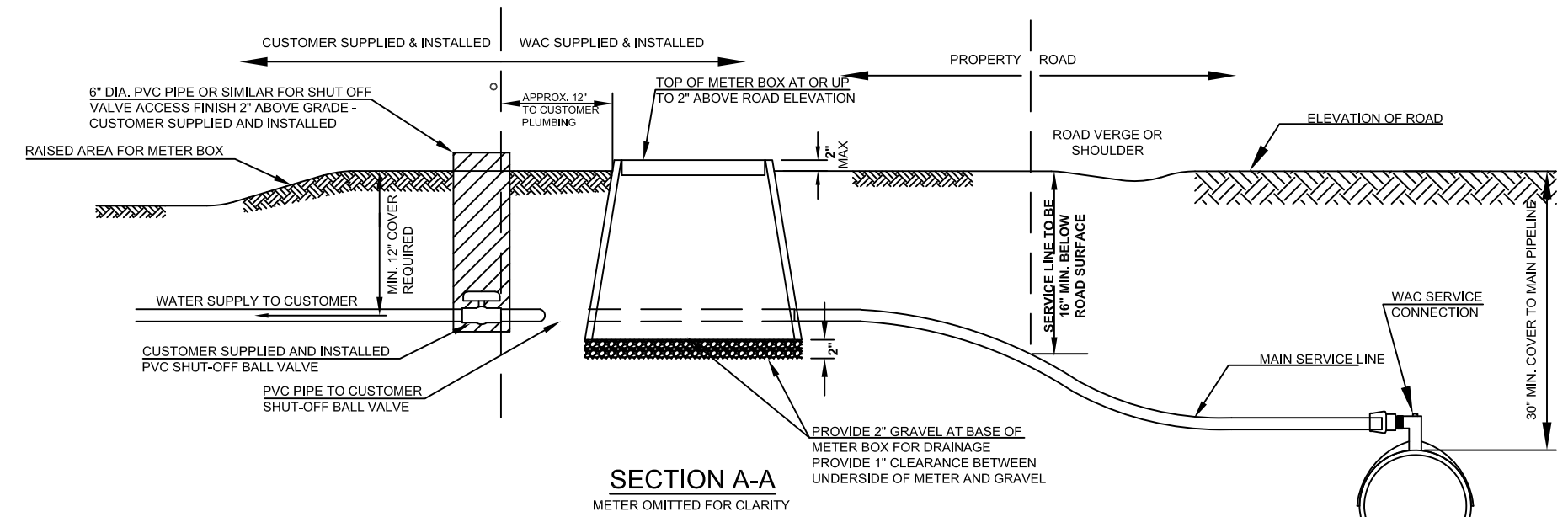

- NOTES:**
- METER LOCATION TO BE DETERMINED BY WATER AUTHORITY - CAYMAN (WAC) QUALITY ASSURANCE INSPECTOR DURING INITIAL SITE VISIT AND AGREED WITH THE CUSTOMER
 - RAISED AREA TO BE PROVIDED BY THE CUSTOMER PRIOR TO INSTALLATION OF METER BOX
 - ELEVATION OF RAISED AREA SHOULD NOT BE LOWER THAN THE ROAD ELEVATION
 - FILL MATERIAL FOR RAISED AREA TO BE CRUSHED ROCK OR MARL AND WELL GRADED (MAX. SIZE 1-INCH). ORGANIC MATERIAL (TOP SOIL) ALLOWED FOR TOP 2-INCHES ONLY
 - TOP OF METER BOX SHOULD BE NO LOWER THAN LEVEL OF FILLED AREA AND NO HIGHER THAN 2" ABOVE FILLED AREA
 - THE CUSTOMER SERVICE LINE IS REQUIRED TO BE INSTALLED TO A DEPTH OF 12" AT THE LOCATION OF WATER METER
 - THE CUSTOMER SERVICE LINE SHALL BE TERMINATED AT AGREED LOCATION WITH A PVC BALL VALVE AT 12" DEPTH
 - IT IS RECOMMENDED THAT THE CUSTOMER SERVICE LINE IS INSTALLED BY A LICENSED PLUMBER IN ACCORDANCE WITH LOCAL REGULATIONS

HATCHED AREA REPRESENTS RAISED AREA AROUND METER BOX AS REQUIRED BY THE WATER AUTHORITY.
 RAISED AREA TO BE COMPLETED BY CUSTOMER PRIOR TO METER BOX INSTALLATION.
 NO OBSTACLES OF ANY SORT CLOSER THAN 2ft AROUND METER BOX.